



Psychology
UNIVERSITY OF TORONTO
SCARBOROUGH

Abnormal Psychology

PSYB32 (L30 & L60)

Thursday 7:10-10:00 pm, AC 223

Professor Konstantine Zakzanis
Office Hours: Thursdays 3:30– 5:30 pm
Office Location: SY142

Teaching Assistants:

Kyrsten Grimes: kyrsten.grimes@mail.utoronto.ca (primary contact)

Courtney Berezuk: courtney.berezuk@mail.utoronto.ca

Eliyas Jeffay: elias.jeffay@utoronto.ca

Angela Sekely: angie.sekely@mail.utoronto.ca

Course Overview

Throughout history, whether a person's behavior is labeled abnormal often has depended on the cultural norms for appropriate behavior and the gender and ethnicity of the person. Current definitions of abnormality focus on the person's ability to function in daily life and his or her level of distress and grasp of reality. Many biological and psychological tests are used to assess people's functioning and well-being. The information gathered in these tests is compared to criteria for diagnosing psychological disorders provided in guidebooks such as the DSM. Several modern biological and psychological theories provide different ways of understanding and treating people with psychological disorders. Most disorders appear to be influenced both by biological and psychosocial factors, and theories integrating these factors have proven most useful in understanding and treating abnormality.

The disorders that we will look at in detail involve maladaptive and distressing emotions, thoughts, cognitive deficits and behaviors that are often chronic and pervade every aspect of people's lives. For example, people with anxiety disorders and mood disorders frequently experience extreme emotional distress that severely interferes with their ability to function in life. Biology, stressful experiences, and maladaptive ways of thinking all appear to contribute to the anxiety and mood disorders. Fortunately, there are several effective biological and psychosocial treatments for these disorders. In addition, psychosis is a loss of touch with reality, and is the hallmark of the disorder called schizophrenia. Schizophrenia probably has strong biological roots, but can be influenced by environmental stress. Moreover, people with personality disorders maintain a consistent personality style, but it is a highly maladaptive style for them and for people around them. Substance use disorders similarly involve specific maladaptive behaviors and can have negative effects in many domains of life. Finally, cognitive disorders that are progressive in nature (e.g., Alzheimer's disease, frontotemporal dementia, progressive aphasia, Parkinson's disease, Huntington's disease, progressive supranuclear palsy, and multiple sclerosis) can have crippling effects and are becoming ever more prevalent given the burgeoning elderly population.

After reviewing the aforementioned disorders and understanding the nature of methodology, assessment, diagnosis, and treatment, it is hoped that this course will better able the student to answer the question "what is abnormality?"

Important Notes:

Every effort will be made to post the Lecture Slides on the course webpage prior to each lecture. However, on occasion, Lecture Slides will be posted following the lecture should there be any server problems (which has happened in the past).

Also, please note that if for any reason (e.g., snow-storm cancellation, unexpected illness) a lecture is cancelled because of an unforeseen circumstance, students are still responsible for the material that was to be presented in the lecture. Moreover, if a lecture is cancelled, please note, that the lecture will be made available on-line (i.e., a pre-recorded lecture that I will make available).

Lastly, there will be a handful of persons invited to give brief talks/demonstrations of their work as it relates to course content. To this end, prior to each visit, I will announce the content of the talk/demonstration. These health care professionals and former students will join us to share their experience and understanding of specific course content, and it is important that you attend. However, there may be some content that some individuals might find offensive—such is the case when our topic is abnormal psychology, and if this is such to anyone, you will not be penalized should you wish to leave a lecture. Again, these talks/demonstrations are meant to help you answer the question “what is abnormality?”

Textbook:

Abnormal Psychology (Fifth Canadian Edition)

By: Davidson, Blankstein, Flett & Neal

- *The study guide is highly recommended*
- *Note: this is a new edition. Although some of the content between the new and old editions may be similar, we will NOT be providing any support for the old text. We simply do not have the resources to document the similarities/differences between the two.*

Recommended Reading:

Leap – Into the mind of a suicide

By: Nancy Xia

https://www.amazon.com/Leap-Into-Suicide-Nancy-Xia/dp/1683484770/ref=sr_1_1?ie=UTF8&qid=1471550221&sr=8-1&keywords=nancy+xia

Library Resources:

- Course Reserves: Both physical course reserves and online reserves: <http://utsc.library.utoronto.ca/course-reserves-requests>.
- Film requests: <http://utsc.library.utoronto.ca/film-reserves-and-requests>.
- Customized research guides, designed to specifically support your course and assignment. An example: <http://guides.library.utoronto.ca/psyb01>
- Research training/workshops for your students
- Additional opportunities: <http://utsc.library.utoronto.ca/faculty-library-support>

Grading Scheme:

(1) First Examination worth 30% of your final grade

- *Your 1st examination will consist of 60 multiple-choice questions.*

(2) Second Examination worth 30% of your final grade

- *Your 2nd examination will consist of 60 multiple-choice questions.*

(3) Your Final Examination is worth 30% of your final grade

- *Your final examination will consist of 60 multiple-choice questions.*

(4) peerScholar Assignments (10% of your final grade)

In this course, we will utilize peerScholar, which I trust you are all familiar with from your experience in Introductory Psychology.

Students will be expected to complete FIVE (5) peerScholar assignments in this course. Each assignment corresponds to a specific lecture. See Lecture Dates, Readings and Assignments section of this outline.

For each assignment, students will be presented with a Clinical Case. Your peerScholar assignment will require you to comment on the case in terms of your diagnostic impression. Your peers will grade your assignment. You will be expected to outline a clinical diagnosis and why you have made it. For example, you should speak to what symptoms were evident and how they fit into the clinical diagnosis you come up with and moreover, what other clinical diagnoses you ruled out and why (i.e., state your differential diagnosis if there is one to make, and select your clinical diagnosis and state why).

At the end of the course, your TAs will grade one of these five peerScholar assignments. One will be chosen at random and will be marked by the TAs. This will be worth 10% of your final grade. If you are late or miss a phase, you will lose marks (NO EXCEPTIONS). For the assignment, the actual diagnosis & treatment recommendations will be 5% and the justification will be the remaining 5%. So be sure you put your best effort into each one of them and complete them in a timely manner (please see the peerScholar website for individual deadlines).

Here is how it works:

Firmly grounded in published research, peerScholar is a powerful online pedagogical tool that helps develop your students' critical and creative thinking skills. peerScholar facilitates this through the process of creation, evaluation and reflection. Working in stages, students

begin by submitting a written assignment. The system then circulates their work for others to review, a process that will be anonymous. Students receive peer feedback and evaluations immediately, reinforcing your learning and driving the development of higher-order thinking skills.

Phase 1: Writing

In the first phase, students log into the system and are presented with a given assignment. This assignment will require a written response to a case evaluation as per above. During this stage, students are also provided with a grading rubric for evaluating their peers' assignments in Phase 2. You will have one week for the writing phase of the assignment.

Phase 2: Evaluating

When the writing phase closes, students begin the evaluation phase. It is during this stage that students can develop their critical-thinking skills and increase their ability to perform quality-based discrimination.

The first time students log into peerScholar within Phase 2, they see their own submissions presented alongside those of a set number of their peers. These peer submissions will be anonymous. The immediate juxtaposition of the students' own work with that of their peers helps them to better understand their own strengths and weaknesses more deeply than simply receiving feedback from me.

During the evaluation phase, students must review their peers' work and provide them with an evaluation and some critical feedback within one week (i.e., before the next lecture).

Phase 3: Reflecting

As soon as the evaluation phase closes, students can log back into peerScholar and immediately receive their peers' evaluations and written feedback. They don't have to wait for weeks to receive marks and feedback, at which point the opportunity for learning might be lost.

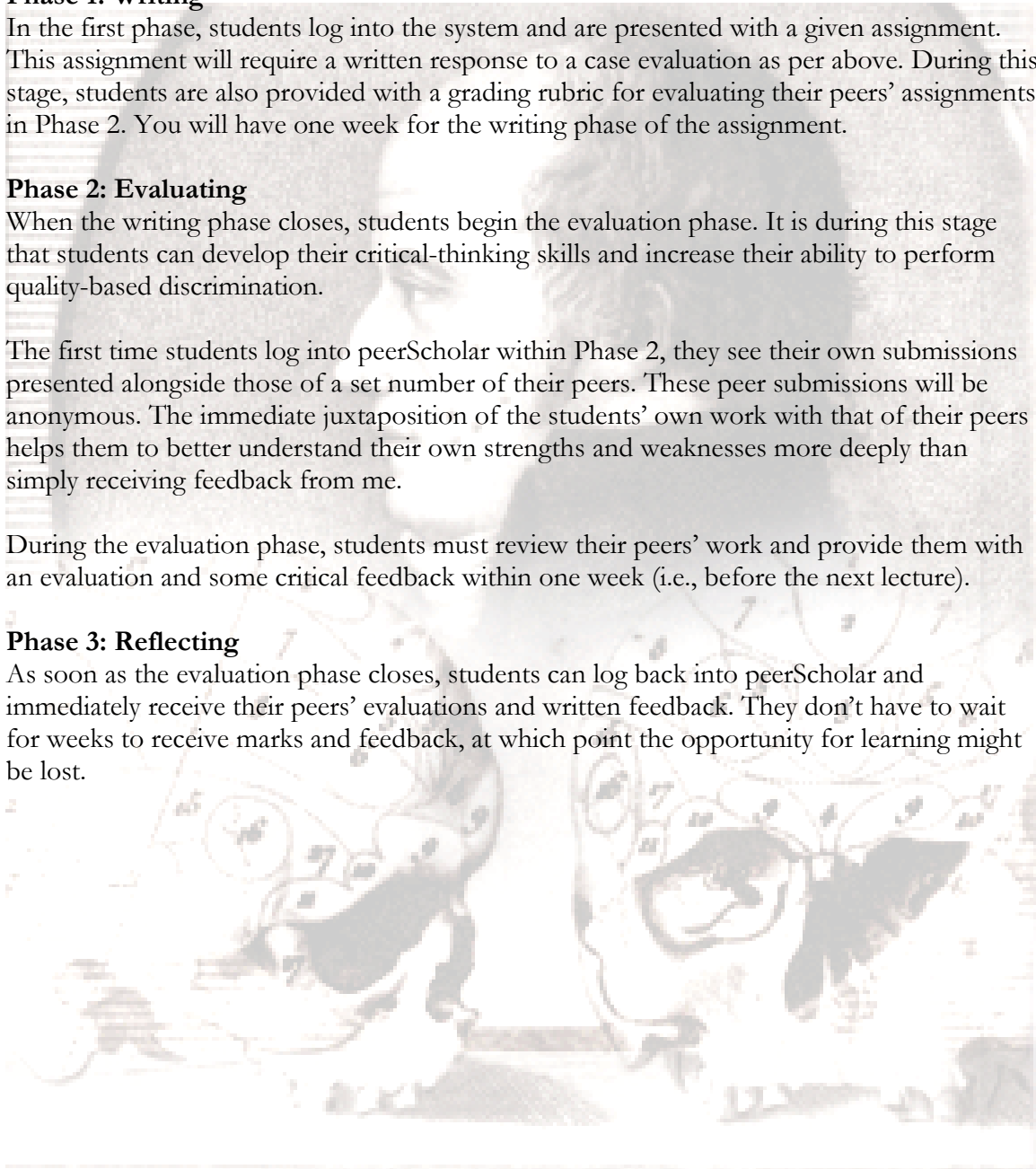

Important Dates: 2016 Fall Session

Duration of classes	Sept 1 - Dec 1
Reading Week	Oct 11 - Oct 15
Study Break	Dec 2- Dec 3
Final Exam Period	Dec 5 - Dec 20
2016 Summer Deferred Exams	Dec 2 - Dec 20
2016 Fall Deferred Exams	N/A

***NOTE: Students with a disability/health consideration are encouraged to approach me and/or the AccessAbility Services Office @ 416-287-7560. They can also drop by the office, S302B, inside the Resource Centre. The Coordinator is available by appointment to assess specific needs, provide referrals and arrange appropriate accommodations.**

Missed Term Work due to Medical Illness or Emergency:

All students citing a documented reason for missed term work (this includes assignments and midterm exams) must bring their documentation to the Undergraduate Course Coordinator, Ainsley Lawson, **within three (3) business days** of the term test / assignment due date. All documentation must be accompanied by the departmental [Request for Missed Term Work form](http://uoft.me/PSY-MITW) (<http://uoft.me/PSY-MITW>).

In the case of missed term work due to illness, only an **original copy** of the [official UTSC Verification of Illness Form](http://uoft.me/PSY-MED) (<http://uoft.me/PSY-MED>) will be accepted. Forms are to be completed in full, clearly indicating the start date, anticipated end date, and severity of illness. The physician's registration number and business stamp are required. In the case of other emergency, a record of visitation to a hospital emergency room or copy of a death certificate may be considered.

Forms should be dropped off in SW427C between 9 AM - 4 PM, Monday through Friday. Upon receipt of the documentation, you will receive an email response from the Course Instructor / Course Coordinator within three business days. The Course Instructor reserves the right to decide what accommodations (if any) will be made for the missed work.

Note that this policy applies only to missed term work (assignments and midterms). Missed final exams are dealt with by the Registrar's Office (<http://www.uts.utoronto.ca/registrar/missing-examination>).

Failure to adhere to any aspect of this policy may result in a denial of your request for accommodation.

Lecture Dates, Readings & Assignments:

September 8:

Welcome; Course Description and Requirements & Questions Answered

Readings: Chapter 1: Introduction, Definitional and Historical Considerations

September 15:

Readings: Chapter 2: Current Paradigms and the Role of Cultural Factors

September 22:

Readings: Chapter 3: Clinical Assessment

September 29:

Readings: Chapter 4: Classification and Diagnosis
Chapter 5: Research Methods in the Study of Abnormal Behaviour

October 6: proposed date – see blackboard announcement

First Examination worth 30 % of your final grade

The exam will consist of 60 multiple choice questions from chapters 1-5. Details regarding the time, location and room assignments will be posted on Blackboard one week prior.

October 13:

Reading Week (no class)

October 20:

Readings: Chapter 7: Somatic Symptom Disorders and Dissociative Disorders
Chapter 6: Anxiety, Obsessive Compulsive Disorder & Post Traumatic Stress Disorder

Guest: Christopher Rodriguez, Gestalt Institute

****Peer Scholar Assignment****

October 27:

Readings: Chapter 8: Mood Disorders
Chapter 10: Eating Disorders

Guest: Nancy

****Peer Scholar Assignment****

November 3:

Readings: Chapter 14: Sexual Disorders and Gender Dysphoria

PLEASE NOTE: THIS CLASS WILL ONLY BE AVAILABLE ON-LINE. There is no In-Class lecture this week.

Guest: James Cantor, Ph.D., CAMH Scientist. (*Please note the content of this lecture may offend some. You have been forewarned).

****Peer Scholar Assignment****

November 10: proposed date – see blackboard announcement

Second Examination worth 30% of your final grade

The exam will consist of 60 multiple choice questions from chapters 6, 7, 8, 10 and 14. Details regarding the time, location and room assignments will be posted on Blackboard one week prior.

November 17:

Readings: Chapter 11: Schizophrenia

Guest: Neil

****Peer Scholar Assignment****

November 24:

Readings: Chapter 12: Substance Related Disorders
Chapter 13: Personality Disorders

****Peer Scholar Assignment****

December 1:

Readings: Chapter 16: Aging and Psychological Disorders

****Peer Scholar Assignment****

December 5-20:

Final Examination Period

Your Final Examination is worth 30% of your final grade and will consist of 60 multiple-choice questions. You will be tested on material from chapters 11, 12, 13 and 16.

As soon as they are finalized, examination schedules are posted on the web at:
<http://www.utsc.utoronto.ca/registrar>

Frequently Asked Questions:

Q: *I'm enrolled in the web option (LEC60); can I still sit in for the lecture?*

A: Absolutely (as long as there is a seat).

Q: *I missed the midterm, can I write the makeup?*

A: Please refer to page 6 of the syllabus.

Q: *I will be outside of the country during the test, can I write the makeup?*

A: No. As a responsible student, you expected to plan excursions accordingly. As soon as the registrar sends us a copy of the midterm/final examination schedule, we will post an announcement.

Q: *I don't have all of the pre-requisites for this course, can still be enrolled?*

A: No. Pre-requisites are in place for a reason; many of the concepts build upon the content learned from prior courses. Allowing an exception would be unfair to the other students who took the pre-requisites.

Q: *I forgot that one of the phases for peerScholar was due! Can I have an extension?*

A: No. It is your responsibility to keep up with the peerScholar schedule by way of the peerScholar website, Blackboard announcements, and lecture announcements and synchronizing this with your schedule.

Q: *I missed the peerScholar assignment that is being marked, can one of my other assignments be marked instead?*

A: Please refer to page 6 of the syllabus for the procedure. Note that the [UTSC Medical Certificate](#) signed by a licensed physician must explain why you were unable to complete the assignment OVER THE TWO WEEK PERIOD THAT IT WAS OPEN.

Q: *I am not happy with my mark; is there anything I can do to improve it – like an extracurricular assignment?*

A: The best way to improve a mark is to study, study, study. The more you review the material, the more you will be able to 'speak the language' of abnormal psychology. Ask us questions – we're here for you. Sorry, no extracurricular assignments.

Q: *I missed the makeup, can I write another exam or can I have my marks reweighed?*

A: Please refer to page 6 of the syllabus.

Q: *I am on academic probation and I need a bump on my final mark otherwise I will be kicked out of school! Can you please bump my mark?*

A: This situation is unfortunate and as much as we would like to help, it would be unethical and unfair to the rest of the students to bump a mark for an individual.

Q: *Is the study guide required? What does it contain?*

A: The study guide is optional if it is available for the current version of the text (check with the library). If it is available, it will contain review and practice questions designed to complement the material from the text.

